Figure 1. Plant Communities at Lewis Field

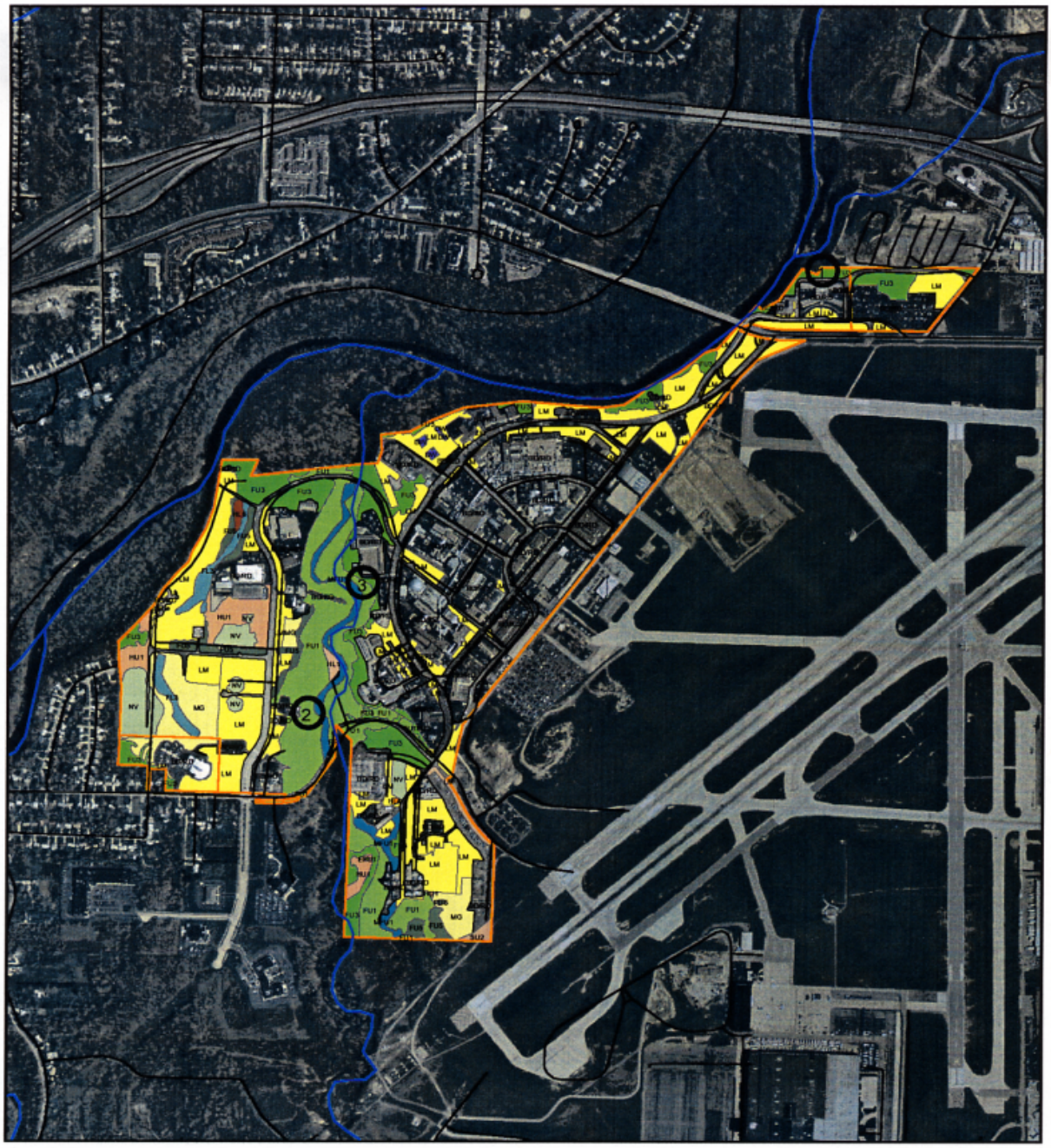

Forest Alliances / Communities

- EFU1 Needle-leaved evergreen forest
- MFU1 Tsuga canadensis - Betula alleghaniensis Forest Alliance
- FU1 Fagus grandifolia - Acer saccharum - (Liriodendron tulipifera) Forest Alliance
- FU3 Quercus rubra - Acer saccharum - (Quercus alba) Forest Alliance
- FU5 Mixed cold-deciduous successional forest
- FL3 Acer rubrum - Fraxinus pennsylvanica Seasonally Flooded Forest Alliance

Shrubland Alliances / Communities

- SU2 Dry late-successional cold-deciduous shrubland

Herbaceous Alliances / Communities

- LM Landscaped/Maintained grounds
- MG Maintained grassland
- HU1 Dry early-successional herbaceous field
- HL1 Intermittently flooded early-successional herbaceous field
- HL4 Typha (angustifolia, latifolia) - (Scirpus spp.) Semipermanently Flooded Herbaceous Alliance
- HL6 Potamogeton spp. Ceratophyllum spp. - Elodea spp. Permanently Flooded Herbaceous Alliance

Other

- Property Line
- Primary Roads
- DW Deep water
- BD/RD Buildings, Roads, and Parking lots
- NV Non-vegetated/Sparsely-vegetated disturbed area

1. Castanea dentata (American Chestnut)
2. Pycanthemum muticum (Blunt Mountain Mint)
3. Vitis cinerea (Pigeon grape)

N W E S

0 1,000 2,000

Feet